

Parks & Recreation Activity Guide

Winter/Spring 2026

dreamstime.

Registration begins:

Residents:

December 15th

Non-Residents:

December 22nd



Table of Contents

Operating Hours/Membership Programs.....	2-3
Registration Information.....	4
Special Events.....	5-8
Sports & Fitness Programs.....	9-12
Disc Golf.....	13
Senior Scene/Transportation Services.....	14-18
Skate Park/Pickleball.....	19
Room Rental Information	20
Park Policies/Park Map.....	21-22

Contact Us

Website: www.hazelwoodmo.org

Address:

Hazelwood Community Center
1186 Teson Road
Hazelwood, MO 63042
314-731-0980

Civic Center East
8969 Dunn Road
Hazelwood, MO 63042
314-839-5575

Superintendent

Doug Littlefield - dslittlefield@hazelwoodmo.org

Assistant Superintendent

Pam Reynolds - preynolds@hazelwoodmo.org

Facility Manager

Steve Lewandowski - splewandowski@hazelwoodmo.org

Recreation Supervisor

Carolyn Fuchs - cafuchs@hazelwoodmo.org

Program Specialist

Victoria Brainerd - vlbrainerd@hazelwoodmo.org

Head Custodian

Larry Epifanio - lepifanio@hazelwoodmo.org

Operating Hours

Recreation Facilities:

Monday - Thursday | 8 a.m. - 9 p.m.

Friday - Saturday | 8 a.m. - 5 p.m.

Sunday | 1 - 9 p.m.

The gymnasiums and fitness centers closed 15 minutes prior to the facility closing time.

Holiday Hours:

Dec. 24 | 8 a.m. - Noon

Dec. 25 | Christmas Day | Closed

Dec. 31 | New Year's Eve | 8a.m.-5p.m.

Jan. 1 | New Year's Day | Closed

Jan. 19 | Martin Luther King Day | Closed

Feb. 16 | President's Day | Closed

Apr. 5 | Easter Sunday | Closed

****CLEAR BAG POLICY****

All patrons utilizing Hazelwood recreation facilities are restricted to **CLEAR BAGS ONLY**. This includes using gymnasiums, fitness areas, game areas, and attending programs.

Bad Weather Policy

Hazelwood Parks and Recreation follows the Hazelwood School District inclement weather policy. When Hazelwood School District cancels classes due to inclement weather, all recreation programs scheduled to begin prior to 4:30 p.m. are canceled. Decisions will be made regarding programs scheduled after 4:30 p.m., and every effort will be made to notify participants by telephone prior to the class time. If in doubt, please call the Recreation Office at 314-731-0980.

Membership Programs

Get a Premier Pass Membership to the Hazelwood Community Center at no cost to you!

65 Years and Older



18 - 64 Years



Check with your insurance carrier to verify eligibility for these programs!

Membership Programs & Daily Fees

Resident Identification Card

A current Resident card is required, for ages 6 and older, for access to the Recreation Facilities, to obtain picnic permits, admittance to White Birch Bay Aquatic Center, to fish at Truman Pond, and to receive resident rates for classes and room rentals. Resident cards expire annually on December 31st. Card renewal fee is free with current proof of residency.

Proof of Residency Requirements

Individuals, age 21 and older, must provide a valid photo I.D. (Driver's License, State I.D., employment, education) and one of the following: UNPAID utility bill, received within the last 30 days, bearing your Hazelwood address, a monthly business statement, or your Personal Property Tax receipt. Assistance in determining other items which may be used of proof of residency is available by calling 314-731-0980. Non-residents purchasing I.D. cards must also provide this information.

Non-Resident Identification Card

Non-Residents wishing to use the Recreation facilities must obtain a City issued I.D. card for facility access.

Procedures

1. Parents/Guardians may obtain resident cards for themselves and all other family members, age 6-20, by presenting proof of residency and photo I.D. Because the I.D. cards are printed immediately on site, all family members are encouraged to be present at the time of purchase.
2. Adult family members, 21 years of age and older, residing with parents/guardians must present their own current proof of residency and photo I.D. when applying for resident cards.

Resident & Non-Resident Identification Card fee \$3.00

Replacement Identification Card fee \$3.00

Facility Usage Fees

An annual facility usage fee, *Premier Pass*, is required for access to the Recreation Facilities gyms, weight rooms, track and game rooms. Individuals must be 14 years of age, and have a signed release waiver on file, to use the weight rooms. Individuals must be 12 years of age to use the walking/jogging track without direct adult supervision.

	Resident	Non-Resident
Premier Pass Fee - Individual	\$60.00	\$90.00
Senior Citizen	\$30.00	\$90.00
Family (up to 6 people)	\$150.00	\$225.00
Additional family member	\$30.00	\$45.00

Daily Fee

As an option to the annual Premier Pass, patrons may pay a daily fee to use the facilities. A current I.D. card is required for all facility users. Fee subject to change without notice.

Children	\$1.00	\$5.00
Adults (18-54 years)	\$2.00	\$7.00
Seniors (55 & over)	\$1.00	\$7.00

Registration

Registration Policies

1. Registrations are on a first-come, first served basis and will continue until the classes are filled.
2. Resident cards must be current and presented at the time of registration to qualify for resident rates.
3. You may register for any class session. Registration in the first session does not guarantee a place in continuing classes.
4. Participants must reach the designated age by the first class.
5. Fees are calculated per session unless otherwise indicated.
6. Pre-registration is required for all programs unless otherwise indicated.

Senior Citizen Rates

Residents, age 55 years and over, are entitled to a 50% discount for most CLASS registrations. A CLASS consists of any recreation offering which meets on a continuing weekly basis during a 4 week or greater session. This discount is not available for all programs and will be noted in the class description.

Transfers

Should you find it necessary to transfer session or class times, this may be done prior to the start of the session or class for which you are registered if an opening exists.

Returned Checks

Returned checks are assessed all bank fees charged to the City.

Cancellations and Refunds

The City of Hazelwood Parks and Recreation reserves the right to cancel or postpone any program due to insufficient enrollment or other valid reason. A full refund will be issued if a class is canceled. If an individual cannot attend a class or program for any reason, refunds will be issued upon written request for classes as follows:

1. For activities with a fee, a written request must be submitted within the first two class periods in order to receive a refund or transfer to another class. A \$15 service charge will be made for withdrawals after the first class meeting.
2. All trips and tours have registration deadlines. In order to receive a refund, a written request must be received prior to that deadline. After that, refunds will be given only if a replacement is found.

Minimum/Maximum

All program/class fees are calculated on a minimum number of participants. If the set minimum is not met for any given class, the class will be cancelled and refunds will be made to those registered. It is recommended that you register a minimum of five days before the start of a program.

Register at www.hazelwoodmo.org/ParksandRecRegister

Insurance Information

The City of Hazelwood Parks and Recreation Division assumes no liability for injuries that may be incurred by participants in programs or use of facilities. Users are urged to provide adequate medical insurance coverage and be aware that expenses incurred for medical treatment or care are to be borne by the individual participant. Please make sure you are in good condition for those activities which require physical exertion.



Special Events

Jigsaw Junkie Jam II

Calling all Jigsaw Puzzle enthusiasts! Get your team of 2-4 partners together and join us at the Community Center for Jigsaw Junkie Jam II. Teams of 2-4 "Jigsaw Junkies" will have 90 minutes to assemble a 500 piece puzzle. The first team to finish the puzzle, or the team that has the most completion at the end of the time limit, will not only win bragging rights, but a nice prize package. Bring your own snacks and refreshments.

The puzzles will be provided.

The registration deadline is February 13th.

Day: Friday, February 27th

Time: 6:00p.m.

Fee: \$28 Resident Team

\$36 Non-Resident Team

Location: HCC

Age: 13 & Over

EGG HUNT

A NEW
DATE
1 WEEK
EARLIER!

Saturday, March 28th 10:00a.m.

White Birch Park

Ages 0 - 10 Years

FREE

Candy!

Prizes!!!

Register at www.hazelwoodmo.org/ParksandRecRegister

SPRING

BREAK

CAMP

Day: M-F
Date: 3/23-3/27
Time: 9:00a.m.-3:00p.m.
Fee: \$75 Resident
\$85 Non-Resident
Location: HCC
Age: 6-11

Don't wait for summer to get the camp fun started! Our all-new spring break camp is a great care option for your child during their break from school. Campers will enjoy activities like crafts, games, sports, and outdoor time as weather allows. Camp will meet from 9:00a.m.-3:00p.m. daily. No AM or PM care will be available for this program. Fees include programming for all five days and will not be prorated based on use.



Fishing Derby

FREE for All Ages
Saturday, May 16th

Check-In 9:00a.m. Derby begins 10:00a.m.

Truman Park Pond

Pre-registration preferred. Prizes awarded in age brackets.

Bring your own fishing gear.

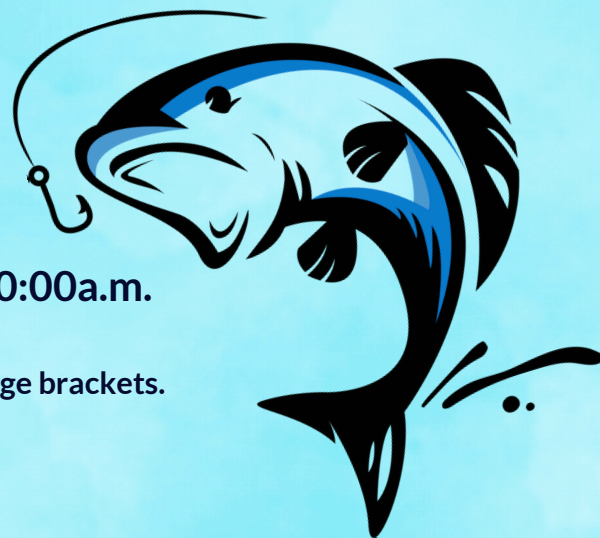

Register at www.hazelwoodmo.org/ParksandRecRegister

SUMMER DAY CAMP

Hazelwood Summer Day Camp - 2026

June 15th - August 7th

Resident ONLY Early Bird Registration: 2/16-3/2

Pricing: 10% discount if paying before March 2nd. (\$94.50 per week)

Regular registration begins for Resident and Non-Residents: March 2nd

Fees: \$105 per week Resident, \$115 per week Non-Resident.

10% discount if enrolling and paying for all 8 weeks up front.

(\$756 Resident, \$828 Non-Resident)

Before and after care: \$60 per week Resident, \$80 per week Non-Resident

Interested in Summer Employment? Apply now! Now Hiring!

Lead Camp Counselors, must be 18 or over

Camp Counselors, must be 16 or over

Contact Victoria Brainerd, Program Specialist, at 314-513-5083 or vlbrainerd@hazelwoodmo.org

24th Annual Tribute to Dr. Martin Luther King Jr.



Hosted by the Community Enrichment Commission

The 2026 event will take place on
Sunday, January 18th, beginning at 6:00p.m.
at the **Civic Center East, 8969 Dunn Road.**

Refreshments will be served at the
conclusion of the program.

The tribute will feature motivating speakers,
music, and praise dance, and is free to attend.

Register at www.hazelwoodmo.org/ParksandRecRegister

Walk Across Missouri



Step into a healthier lifestyle with our self-paced fitness challenge - Walk Across Missouri! Track the miles you walk - either at our facilities or on your own - as you make your way virtually from St. Louis to Kansas City. Along the way, you will hit seven milestone stops, each one bringing you closer to your goal and earning you fun incentive prizes. Just pick up your tracking sheet at Civic Center East, and check in every time you reach a milestone to claim your reward. Ready to get moving? Whether you are walking laps, hiking trails, or strolling your neighborhood, every step counts in your 235 mile journey across the Show-Me State! Tracking begins January 2, 2026. FREE to participate!

Be My Valentine Cookie Decorating

Celebrate Valentine's Day with something sweet! In this fun and creative class, participants will learn decorating techniques to turn cookies into festive works of art. Each person will receive three cookies and all the supplies needed to design their own unique Valentine-themed treats. No experience necessary—just bring your creativity and a love for sweets! Children, age 5-12 years, must attend with a registered adult.

Day: Friday, February 6
Time: 6:30p.m.
Fee: \$30 Resident
\$35 Non-Resident
Location: HCC
Age: 5 & Older



Register at www.hazelwoodmo.org/ParksandRecRegister



YOUTH BASKETBALL

with Skyhawk Sports

Dribble, Shoot, and Score with Skyhawks Basketball! Perfect for developing athletes, this program sharpens passing, shooting and dribbling skills, emphasizing sportsmanship and teamwork. Participants develop defensive and rebounding abilities in a dynamic setting that promotes personal and athletic growth. Get involved and make a difference on and off the court!

Elementary Hoops

Ages 6-9
Day: TU
Session 1: 1/20-2/24
Session 2: 3/31-5/5
Time: 6:00p.m.
Fees: \$90 Resident
\$95 Non-Resident
Location: HCC

Secondary Hoops

Ages 10-13
Day: TU
Session 1: 1/20-2/24
Session 2: 3/31-5/5
Time: 7:15p.m.
Fees: \$90 Resident
\$95 Non-Resident
Location: HCC

Karate Instruction

Learn several Martial Arts skills, including Judo, Jiu Jitsu, and Karate with an emphasis on Tae Kwon Do in this class taught by USMA Certified Black Belts. All skill levels welcome in this class for youth and adults. Advance in rank through regular participation. You can wear comfortable clothes to class. The instructor will provide optional karate uniform information the first night.

Day: TH
Time: 7:00-8:30p.m.
Fee: \$47 Resident
\$57 Non-Resident
Location: HCC
Age: 6 & Over

Session 1: 1/8 - 3/19 (11 classes)
Session 2: 4/9- 6/18(11 classes)



Self Defense Instruction

The following Self Defense programs are instructed by Coach Jonathan Collinge, Black Belt E5, Certified and Licensed Civilian Sector Instructor of the I.K.M.F.-U.S.A.

Fierce & Fearless - Ninja Instincts

Stranger Danger - it's real! For ages 5-13 years. This one day self-defense class for children will build awareness, confidence and age-appropriate physical skills to release their inner Ninja should the need arise. Topics emphasized include: Recognizing unsafe situations and understanding boundaries. Effectively using voices yelling "No!" or "Help!" when needed. Age-appropriate physical moves such as hand blocks, strikes and escape techniques. Games and role-play to practice responses to challenging scenarios. Build confidence and self-esteem while emphasizing that self defense is a last resort.

Saturday, March 14TH

10:00 A.M.-12:00 P.M.

Hazelwood Community Center

\$15 Resident, \$20 Non-Resident



The S.E.P.S. Women's Self Defense Course (Situation Effective Protection System)

This in-depth self-defense instruction focuses on equipping women with the skills and knowledge to predict, prevent, and avoid violent situations. This 8-week program will meet twice weekly with classroom and practical instruction. Topics covered include understanding violence, personal safety, self-protection, self-defense techniques, and myth busting. It is recommended to register with a friend and receive a \$15 discount.

Location: HCC

Age: 14 & Over

Dates: 2/23-4/15

Day: M/W **Time:** 6:30-8:30p.m.

Fee: \$80 Resident | \$90 Non-Resident

Wrestling Focused Krav Maga: Holistic Self-Defense for Men, Women, and Teens

By combining Wrestling's grappling and control with Krav Maga's striking and real-world techniques, individuals gain a robust and versatile set of skills. The synergy of these disciplines ensures that one can handle a wide range of self-defense scenarios with confidence and competence. Perfect for beginners or for expanding an already acquired skill set. What this course covers: practical techniques, real-world scenarios, efficiency and simplicity, adaptability, mental and physical fitness. Class meets 2 times per week.

Location: HCC

Age: 13 & Over

Dates: 2/26-4/18

Day/Time: TH 6:30-8:30p.m.

SA 9:00-11:00a.m.

Fee: \$80 Resident | \$90 Non-Resident

Register at www.hazelwoodmo.org/ParksandRecRegister

Yoga Programs

Senior Yoga

So, you've heard about the life enhancing effects of yoga: increased vitality, strength, and flexibility, but are intimidated by the thought of pretzel poses? Fear no more, Senior Yoga is for you. Experience how easy it can be to build strength and flexibility and to support a more balanced life. No senior discount.

Session 1: 1/5 - 2/9 (10 classes)

Day: M/W & TH 1/15, No class 1/19

Session 2: 2/11 - 3/18 (10 classes)

Day: M/W & TH 3/12, No class 2/16

Session 3: 3/30 - 4/29 (10 classes)

Day: M/W & TH 4/9

Location: CCE

Age: 55 and over

Time: 8:45 - 9:45 a.m. OR 10:00 - 11:00 a.m.

Fee: \$54 Resident | \$64 Non-Resident

Evening Yoga

Yoga is a mind and body practice that can build strength and flexibility. It may also help manage pain and reduce stress. Various styles of yoga combine physical postures, breathing techniques, and meditation. Join us for this one-hour program in a safe and supportive environment. No Senior Discount.

Session 1: 1/5 - 2/9 (10 classes)

Day: M/W No class 1/19

Session 2: 2/11 - 3/18 (10 classes)

Day: M/W No class 2/16

Session 3: 3/30 - 4/29 (10 classes)

Day: M/W

Location: CCE

Age: 16 and over

Time: 5:30-6:30p.m.

Fee: \$54 Resident | \$64 Non-Resident

Chair Yoga

If you have a hard time getting down to the floor, feel uncomfortable with your balance, or want to be more flexible, then join us for Chair Yoga. This class consists of warm-ups, organized stretching, and relaxation. Tools will be provided for modifications. Class size is limited for more one-on-one assistance. No senior discount.

Session 1: 1/5 - 2/9 (10 classes)

Day: M/W & TH 1/15, No class 1/19

Session 2: 2/11 - 3/18 (10 classes)

Day: M/W & TH 3/12, No class 2/16

Session 3: 3/30 - 4/29 (10 classes)

Day: M/W & TH 4/9

Location: CCE

Age: 16 and over

Time: 11:15a.m.-12:15p.m.

Fee: \$54 Resident | \$64 Non-Resident

Daytime Yoga

Can't touch your toes? Muscles tight? Then this is for you! You'll start with warm-ups, move to holding positions that slowly stretch your muscles, and end with a relaxation period balancing out your mind, body, and spirit. Tools are provided to allow you to modify poses according to your personal needs. No senior discount.

Session 1: 1/5 - 2/9 (10 classes)

Day: M/W & TH 1/15, No class 1/19

Session 2: 2/11 - 3/18 (10 classes)

Day: M/W & TH 3/12, No class 2/16

Session 3: 3/30 - 4/29 (10 classes)

Day: M/W & TH 4/9

Location: CCE

Age: 16 and over

Time: 12:30-1:30p.m.

Fee: \$54 Resident | \$64 Non-Resident

Other Wellness Programs

Zingy Zazzy Zumba

Are you ready to dance, sweat and have a blast? Our Zumba class is the perfect way to get moving, boost your energy and enjoy a workout that feels more like a party. Zumba is a Latin-inspired fitness program. It infuses different genres of music into a fun cardio dance party. No dance experience- No Problem! Zumba is designed for ALL fitness levels. Here at Hazelwood, our Zumba instructor, Janet has been a Zumba instructor for 14 years. Janet will get your total body MOVIN' with fun fitness dance moves that are easy to follow. She has incorporated some line dancing in her classes as well. Grab your sneakers and come experience the joy of Zumba and leave every class feeling energized! You may pay \$5 per visit if you are unable to attend the entire program.

Day: M/W

Time: 6:00-6:45p.m.

Location: HCC

Age: 13 and over

Session 1: 1/5- 2/11 (11 classes, no class 1/19)

Fee: \$55 Resident | \$65 Non-Resident

Session 2: 2/23-4/1 (12 classes)

Fee: \$60 Resident | \$70 Non-Resident

Session 3: 4/13 - 5/20 (12 classes)

Fee: \$60 Resident | \$70 Non-Resident

Boot Camp

Boot Camp is a high-energy, full body workout designed for adults of all fitness levels. Led by Angela Norton, Aqua Boot Camp instructor, this class combines strength training, cardio, agility, and core work in a supportive, motivating environment. Every exercise can be modified or advanced, making it perfect for beginners and experienced participants alike. Come ready to move, sweat, and challenge yourself - no experience necessary! No class 1/19, 2/16. No senior discount.

Day: M/W

Time: 7:00-7:45p.m.

Fee: \$45 Resident
\$55 Non-Resident

Location: HCC

Age: 18 & Over

Session 1: 1/5 - 2/2 (8 classes)

Session 2: 2/9- 3/9 (8 classes)

SASSY SLIDE LINE DANCE

Come join **Sassy Slide Line Dance** for fun and fellowship as we dance our way to better health one step at a time. The variety of line dances will help you burn calories and relieve stress. It's exercise in disguise. Class lead by Ms. Tia Blissit. No senior discount. You may pay per visit if you cannot attend the entire 6-week program.

Day: TH

Session 1: 1/8-2/12

Session 2: 2/26-4/2

Session 3: 4/16-5/21

Time: 6:00-7:30p.m.

Fee: \$37 Resident
\$42 Non-Resident
\$7 Per class drop-in visit

Location: CCE

Age: 16 & Over

Aqua Boot Camp will continue throughout the Winter and Spring.
Watch for information on the Hazelwood Parks and Recreation Face Book Page and City Website.

Register at www.hazelwoodmo.org/ParksandRecRegister

Disc Golf

Disc Golf combines a favorite American pastime of throwing flying discs with one of the world's greatest sports – golf. Players count how many “strokes” (throws) it takes to get from the tee to the basket using aerodynamically designed golf discs. This fun and inexpensive sport is played throughout the U.S., Europe, Japan, and as far away as Australia. Hazelwood's White Birch Park is home to an 18 hole course that challenges you to negotiate many tree obstacles and a winding creek. We invite you to try this popular sport on our course. Admission is free. We have a wide variety of reasonably priced golf discs, bags, and towels for sale in the Recreation Office.

Indoor Putting Disc Golf League

Keep your putting game sharp this winter by competing in this indoor putting league, different formats and fun games played throughout the 8-week league. Awards for the top scores at the end of the league.

Day: F
Dates: 1/9 - 2/27
Location: HCC
Age: All ages
Fee: \$30 per player
Time: 6:00 - 9:00 p.m.

37th Annual Ice Bowl Tournament

Join us for the 37th anniversary of the Ice Bowl Disc Golf Tournament in Hazelwood. Participants donate canned goods to help the local area food bank. Two rounds of Disc Golf. Awards to top finishers. Lunch is provided to all participants. A portion of the fees goes toward a financial donation to the food pantry.

Day: Saturday, January 31st
Location: White Birch Park Disc Golf Course
Age: All ages
Fee: \$35 per player
Time: 10:00 a.m.

Putting in the Park Disc Golf Tournament

It's time for a mid-spring, mixed up Disc Golf outing! Join us at Queen Ann Park for individual competition on a temporary course featuring some wacky holes. Two rounds with a short break in between. Fee includes Disc Golf and CTP's. Awards given to the top finishers. Queen Ann Park is located on Canisius Lane between Hazelvalley and Queen Ann Drive. Bring your own refreshments.

Day: Saturday, April 18
Time: 10:00 a.m.
Location: Queen Ann Park
Fee: \$25 per player

Spring Disc Golf League - #128

The first disc golf league of the year features two rounds of “Best Disc” format each week for 8 weeks. Two-man teams will compete against different teams each week with awards going to the top teams in the determined different flights.

Day: TH
Dates: 4/2 - 5/21
Time: 6:00 p.m.
Location: White Birch Park Disc Golf Course
Age: All ages
Fee: \$25 per player

Register at www.hazelwoodmo.org/ParksandRecRegister

Senior Scene

Join us for the following Senior Bus excursions. Telephone registration accepted for shopping trips. There will be a \$5 charge for shopping trips, payable the day of the trip. A minimum of 5 individuals are needed for shopping trips to proceed. Paid Site-Seeing registrations must be completed at the Recreation Office or online at <https://secure.rec1.com/MO/hazelwood-mo/catalog>. Participants withdrawing from paid site-seeing tours less than 2 weeks in advance will receive a refund ONLY if their seat can be filled from a waiting list. Last minute cancellations will result in the forfeiture of fees.

<u>Date</u>	<u>Location</u>	<u>Depart Time</u>
1/7	Chesterfield Walmart	9:30a.m.
1/14	Hazelnuts - CCE	10:00a.m.
2/11	Hazelnuts - CCE	10:00a.m.
3/11	Hazelnuts - CCE	10:00a.m.
3/25	West County Center	9:30a.m.
4/8	Hazelnuts - CCE	10:00a.m.

****To register for shopping trips call 314-839-5575.**



PAID SIGHT-SEEING TRIPS

1/21	St. Louis Kaplan Feldman Holocaust Museum	11:45a.m.
2/18	Museum of Illusion	10:00a.m.
3/4	Thrift Crawl - Fairview Heights	9:30a.m.
3/18	"Mystery Trip"	9:45a.m.
4/22	St. Louis Zoo	10:00a.m.
4/29	Lincoln Presidential Museum, Springfield, IL	9:15a.m.

Register at www.hazelwoodmo.org/ParksandRecRegister

Senior Scene

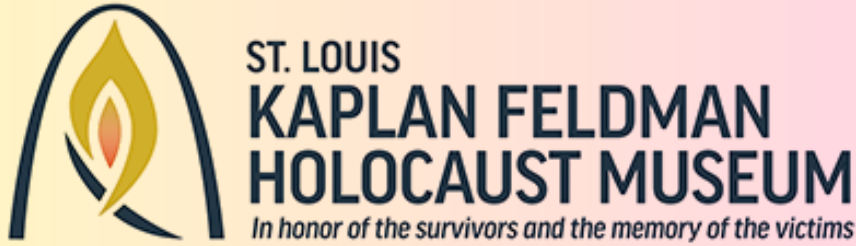

The permanent Holocaust Exhibition highlights the history and lessons of the Holocaust through the voices of St. Louis survivors. Beginning with their stories, the exhibition follows the chronology of the Holocaust from pre-war to present day. We will take a guided tour of the Museum and the current Special Exhibition - Japanese Camps. We will have lunch at Lefty's Bagels & Cafe prior to the museum tour. Fees include transportation, admissions and lunch. This trip will return to Hazelwood approximatley 4:30p.m.

Date: Wednesday, 1/21
Depart from HCC: 11:45a.m.
Age: 55 & Over
Fee: \$49 Resident
\$54 Non-Resident



Museum of Illusion

Discover a brilliant collection of perspective-changing rooms, enthralling installations, and spellbinding images. These exhibits will prove to you that nothing is ever quite as it seems, especially in the Museum of Illusions. Get ready to be mesmerized! Fees include transportation, admission and lunch at Steve's Hotdogs - the official Hotdog of St. Louis.

Date: Wednesday, 2/18
Depart from HCC: 10:00a.m.
Age: 55 & Over
Fee: \$55 Resident
\$60 Non-Resident

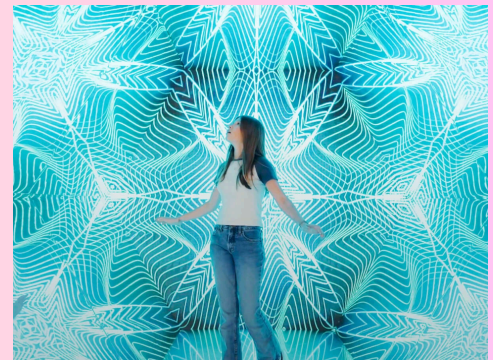

Thrift Crawl, Fairview Heights, IL

Grab your bags . . . we are going on a SHOPPING SPREE!! It is our chance to cash in on some good finds. We are off to St. Vincent DePaul, MERS Goodwill, and SAVERS, where great bargains are waiting to be found. You will be given 1 hour at each store. After shopping, we will have a late lunch at Lotawata Creek. Fees include transportation and lunch.

Date: Wednesday, 3/4
Depart from HCC: 9:30a.m.
Age: 55 & Over
Fee: \$29 Resident
\$34 Non-Resident



Register at www.hazelwoodmo.org/ParksandRecRegister

Senior Scene

“Mystery Trip”: A Trip to Remember

Hint #1: The system spreads across the country, though Missouri is the only state to hold two sites of its kind, one is St. Louis and the other in Kansas City.

Hint #2: There are only twelve entities like this across the nation.

Hint #3: This event will cost you little or nothing, but you will not leave empty handed.

We will have lunch, on your own, at Bailey's Range.

Fees include transportation and admission.

Date: Wednesday, 3/18

Depart from HCC: 9:45a.m.

Age: 55 & Over

Fee: \$20 Resident

\$25 Non-Resident



St. Louis Zoo Trip

Join us on a wild adventure to celebrate Earth Day! Participants will enjoy group exploration of “The Wild” area of the zoo, followed by lunch at the Lakeside Cafe, on your own. After lunch explore on your own on foot or by taking advantage of a hop-on, hop-off pass for the train. Wear your walking shoes as this is an activity-heavy trip; for those who need, ECV's are available to rent for an additional fee. Fees include transportation and train pass.

Date: Wednesday, 4/22

Depart from HCC: 10:00a.m.

Age: 55 & Over

Fee: \$15 Resident

\$20 Non-Resident

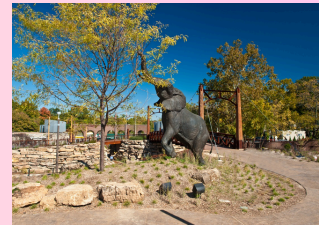

Abraham Lincoln Presidential Library & Museum

We are off on an adventure to Springfield, Illinois to take in the Abraham Lincoln Presidential Library and Museum. Once at the museum, you will be on your own to tour the facility and enjoy the exhibits and theater presentations as you wish. We will meet up in the early afternoon at the Lincoln Cafe for lunch before heading back to Hazelwood. The Museum does have some specific rules for visitors which will be distributed to participants prior to the trip. This will be a full-day trip, the estimated return time is 5:00p.m. While you may not take any beverages in the museum, you may bring snacks and refreshments along to enjoy on the bus. Fees include transportation, admission and lunch.

The Registration Deadline for this trip is 3/27.

Date: Wednesday, 4/29

Depart from HCC: 9:15a.m.

Age: 55 & Over

Fee: \$74 Resident

\$79 Non-Resident



Senior Transportation Services

Hazelwood Parks and Recreation provides free curbside bus transportation to qualified City residents for personal business such as doctor appointments, hair appointments, grocery shopping and banking. To qualify for this service you must:

- Be a City of Hazelwood resident.
- Be 55 years of age or older or disabled with medical verification.
- Complete and sign an application for service and submit it to either Recreation Office. Applications are available at either Recreation Office.
- Applicant must not have any condition that requires special medical attention which might adversely affect the health of other participants riding the bus.
- Accommodations that may be needed are the responsibility of the rider: service animal, oxygen, personal assistance, walker, etc
- When the Hazelwood School District closes due to inclement weather, the Senior Bus service also cancels.

Making a Reservation

To make a reservation, call 314-839-5575, Monday through Friday, 9:00 a.m. - 4:00 p.m. Riders must call at least 48 hours in advance.

- Reservations will be made in 30 minute increments.
- Riders should be ready 30 minutes prior to their designated pick-up time. Be patient with the drivers who may be delayed at times due to traffic or other reasons.
- Appointments will be accepted up to one month in advance.
- Calls for service less than 48 hours in advance will be accommodated based on priorities and availability.
- Riders are limited to one trip per day and two per week. Riders are accommodated according to the below Priority

Rating Scale:

1. Medical
2. Grocery Shopping
3. Financial Business, Post Office
4. Shopping, Recreational, etc.

Cancellations should be made 24 hours in advance when possible. Cancellations on shorter notice should still be called in to the recreation office at 314-839-5575.

Days and Times of Service

Monday, Tuesday, Thursday, Friday:
9:00 a.m.-2:30 p.m.

Wednesdays are devoted to special trips as scheduled by the Parks and Recreation Division and Hazelnut transportation for monthly meetings.

Area of Service

Transportation services are available for riders anywhere within Hazelwood city limits.

The boundaries outside the City are: Howdershell Road/Shackelford to Mullanphy; Highway 270 to West Florissant; North on Lindbergh Blvd. to 2341 N. Hwy 67; DePaul and Christian Medical Centers

Our bus transportation service is free to all eligible riders.



HAZELNUTS

FOR AGES 55 & OVER.

The "Hazelnuts" is the senior activity organization sponsored by the City of Hazelwood for over 45 years. The Hazelnuts invite all Hazelwood residents, age 55 and over, to join them. The annual membership dues are \$12 per person. The group meets monthly on the second Wednesday of the month at the Civic Center East, 8969 Dunn Road, beginning at 10:30a.m.

The Hazelnuts monthly meeting includes updates on Hazelwood activities and City Council actions. Each month entertainment, speakers and activities are provided during the meeting. During the past year speakers included Police Chief Hudanick, Fire Chief Luley, DePaul Hospital Outreach, and St. Louis County Library. Ms. Barbara Kay re-enacted Betsy Ross on Flag Day and Mr. Lamarr Pilsing entertained with vocal music.

January through March, snacks are provided for members. For the last nine months of the year, catered meals, from a variety of local restaurants, are enjoyed following the entertainment. Members must register and pay for the meal, which costs \$12. In December a holiday party is held which includes a special lunch, bingo and other activities.

The City of Hazelwood Parks and Recreation Division offers free Senior bus service to residents, age 55 and over. Rides to and from the Hazelnut meetings can be provided for you.

For information on the Hazelnuts or the Senior Transportation service contact 314-839-5575.

Parks and Recreation Policies

Facility Usage - Children

Children under the age of 12 must be accompanied by an adult, age 16 or older, at all times while utilizing the Community Center or Civic Center East.

Special Recreation Needs

The City of Hazelwood strives to make recreation programs accessible to everyone. If you have a special need, in order to participate in a program, please inform office staff at the time of registration or call 731-0980 or by TDD 1-711 two weeks in advance between 8:00 a.m. and 8:30 p.m. Every effort will be made to adapt the program to incorporate your individual need.

Acceptance of Participation

Rules of acceptance and participation in the following programs are the same for everyone without regard to race, color, national origin, age, sexual orientation, gender identity, or disability.

Program Registration

Registrations are on a first-come, first-served basis and are accepted until the enrollment is filled. It is recommended that you register a minimum of five days prior to the start of the program to ensure your spot in the class.

Register at

www.hazelwoodmo.org/ParksandRecRegister

Termination of Participation

Any park user, program participant, or spectator who strikes, attempts to strike, verbally threatens, or attempts to intimidate a Parks and Recreation employee or cause such employee or another park patron to be apprehensive about his/her personal safety; or who persists in the use of vulgar and inappropriate language in addressing an employee or at a recreation program or facility; or who fails to heed the request of an on-site supervisor to vacate park property is subject to prosecution for violation of the City of Hazelwood trespassing ordinance and suspension from attendance at recreation programs or facilities for a period to be determined by the Director of Parks and Recreation.

Bleeding Policy

In any Parks and Recreation program, a participant who is bleeding or who has blood on his/her clothing shall be prohibited from participating further in the activity until appropriate treatment has been administered. Appropriate treatment may include bandaging as necessary to prevent recurrence.

Photograph Policy

Photographs taken during programs and activities sponsored by the Hazelwood Parks and Recreation Division are the property of the City of Hazelwood and may be reproduced without consent of the participants.

Skate/BMX Park Operating Schedule

The Skate Park will be open daily, weather permitting. The park will be closed on those holidays when the Recreation Center is closed. The park will be opened upon request. The surface must be 100% dry for the Skate Park to open.

Sunday-Thursday the park will close at 8:30p.m.
Friday-Saturday the park will close at 4:30p.m.

Skate/BMX Park Usage

The Hazelwood Skate park is free to use.

There is no attendant on duty.

The risk of injury from this activity is significant, including the potential for permanent disability and death.

No liability, either expressed or implied, will be incurred by the City, or its employees, for any injuries arising out of the use of the facility. It is recommended to use the facility with a companion or group.

*Helmets may be rented from the Recreation Office for \$1.00.
The Recreation Office also has several accessory items for purchase such as helmets, pads, tubes, etc.*



Pickleball

Pickle Ball play at the Hazelwood Community Center!

Mondays and Fridays, 9:00a.m.-12:00p.m.

\$1 for Residents, \$2 for Non-Residents

Those eligible for a SilverSneakers or a Renew Active membership and Premier Pass holders can come play for FREE!

Open to all skill levels. Beginners welcome!

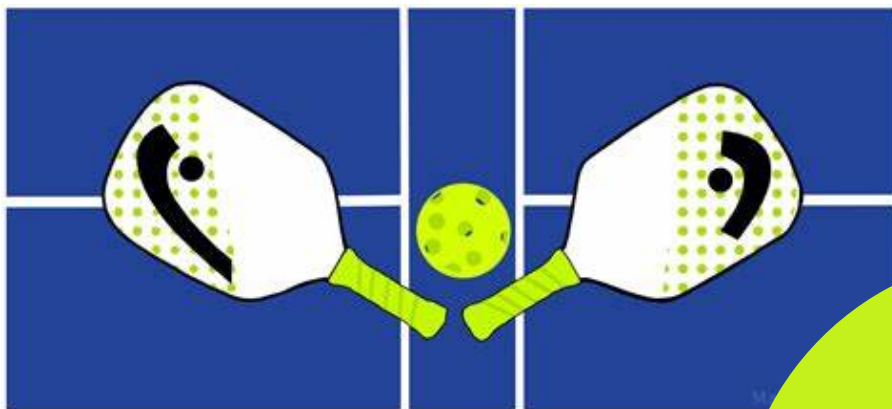

Celebrate with us!

Let the Hazelwood Community Center or Civic Center East be the site of your next social gathering or business meeting. Areas within each of the centers are available for wedding receptions, family gatherings, showers, business meetings, etc. Rental fees include the set-up of tables and chairs, trash receptacles and custodial services.

*Reservations may be made up to one year in advance.

*A deposit is required to reserve all facilities.

*Residents and Non-residents must be 21 years of age to rent a facility and may serve alcohol to their guests at their functions. Alcohol may not be served on Sundays.

*Both recreation centers are fully accessible and are non-smoking facilities.

*Parties for individuals age 13 - 19 are prohibited.

*Not-for-Profit organizations are required to pay all rental fees based on residency.

FACILITY RENTAL FEES

Community Center

Rental Space	Maximum Capacity	Resident Fee	Non-Resident Fee	Deposit
Art Room	48	\$300	\$375	\$100
Meeting Room	48	\$300	\$375	\$100
Warming Area Lounge	100	\$450	\$500	\$100
Gymnasium	350	\$825	\$1000	\$300
Sports rental - Gym**	50	\$100/2 hrs. \$150/3hrs.	\$125/2 hrs. \$190/3 hrs.	\$100 \$100

Civic Center East

104, 105, or 106	60	\$300	\$375	\$100
104 & 105, or 105 & 106	100	\$450	\$525	\$200
104, 105 & 106 - ALL	160	\$600	\$675	\$300
Sports rental - Gym**	50	\$100/2 hrs. \$150/3 hrs.	\$125/2 hrs. \$190/3 hrs.	\$100 \$100

Rental fees cover an eight-hour time block for use, including set-up, party time and clean-up. One additional hour may be reserved, the charge is \$40.00.

**Sports Rental available ONLY prior to posted opening or after posted closing times of the Recreation Center. Sports rentals at either Recreation Center must be scheduled through the Facility Manager. Please call 314-839-5575 for information. Sports allowed: basketball, volleyball.

Register at www.hazelwoodmo.org/ParksandRecRegister

Park Pavilion Reservations

*Hazelwood Residents may reserve a park pavilion for the 2026 season. Pavilion reservations are made at either Recreation Office. Reservations may be made beginning January 2nd. A 2026 Resident card is required.

*Resident businesses wishing to reserve a park pavilion must submit a written request to the Superintendent of Parks and Recreation.

*Pavilions may be reserved from 11:00a.m.-9:00p.m.

***ELECTRIC POWER IS NOT AVAILABLE.**

*Alcohol by permit ONLY. **NO GLASS** containers of any kind.

*A \$60 reservation fee is required for all Resident Park Pavilion Reservations.

*St. Louis County residents may reserve Howdershell and Musick Park pavilions ONLY. Reservations may be made no more than 30 days in advance of the requested date, depending on pavilion availability.

*An \$80 reservation fee is required for these Non-Resident Park Pavilion Reservations.

*Picnic kits are available at the Community Center in conjunction with park permits. A \$75 deposit is required.

*Pavilion reservations are available beginning April 25th through October 25th.

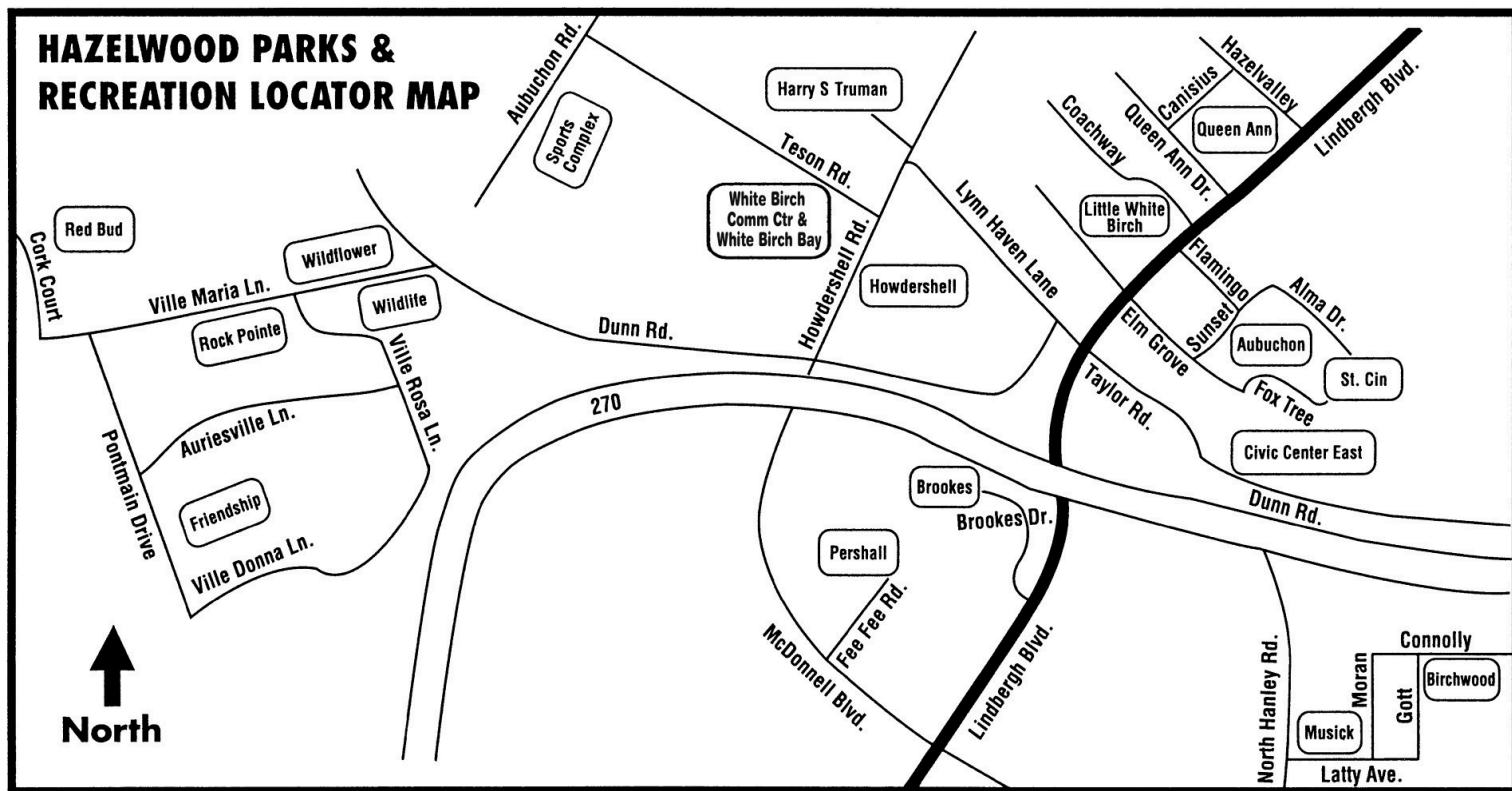

Register at www.hazelwoodmo.org/ParksandRecRegister

PARK AMENITY GUIDE

Hazelwood Parks Parks are open 5:00a.m. - 10:00p.m. Restrooms are open seasonally.		Amenity Key
Aubuchon Sunset & Flamingo	85	 Restrooms
Brookes Brookes Drive	50	 Pavilion
Friendship Pontmain Drive		 Gazebo
Howdershell Howdershell Road	85	 Playground
Little White Birch Coachway at White Birch		 Horseshoes
Musick North Hanley & Latty Avenue	140	 Tennis
Pershall Fee Fee & Fee Fee Hills	85	 Paved Trail
Queen Ann Canisius & Erika Lane	75	 Sports Field
Red Bud Cork Court		 Multi-use court
Rock Pointe Pontmain & Ville Rosa		 Volleyball
St. Cin Alma Drive; Fox Tree	75	 Fitness Course
Harry S Truman Howdershell Road	70	 Racquetball
White Birch 1186 Teson Road	50	 Disc Golf
Wildflower Ville Maria Lane		 Skate Park
Wildlife Ville Maria; Ville Rosa		 Spray Ground
		 Fishing Pond
		 Pickleball